



MyAcademicID – ESI - Wallets

Christos Kanellopoulos (GEANT)

Klaas Wierenga (GEANT)

MyAcademicID for Erasmus without Paper (EWP):

- The MyAcademicID Service was **launched in November 2020**
- Provides the **Identity Layer** core Erasmus+ and University Alliances
- Supports authentication via **eduGAIN**, **eIDAS** and Google (Legacy)
- Provides a **catch-all IdP of Last Resort**
- Runs on top of the **GEANT Core AAI Platform**

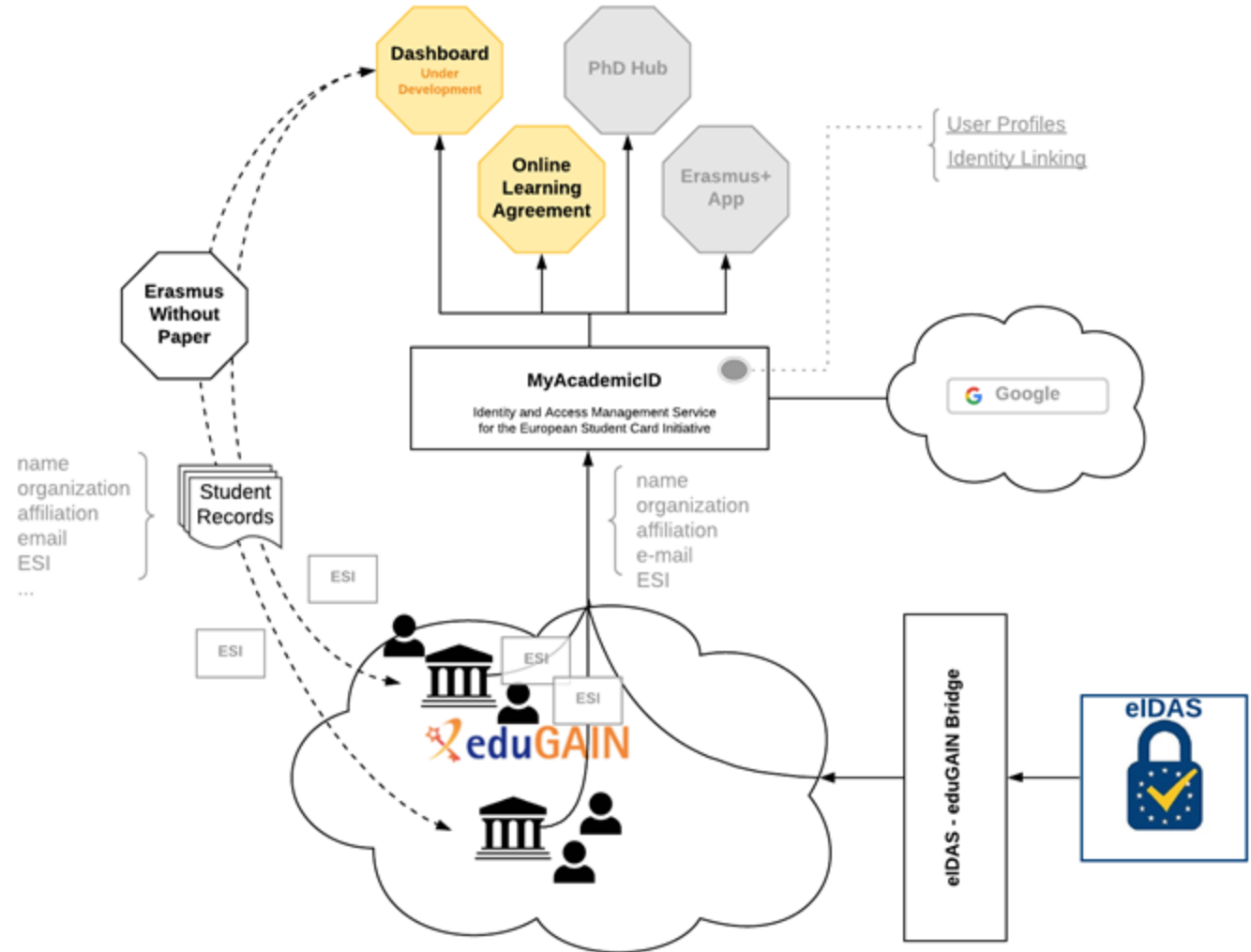

National IdPs of Last Resort



FR, HU, IT, PL, ES

MyAcademicID of Last Resort

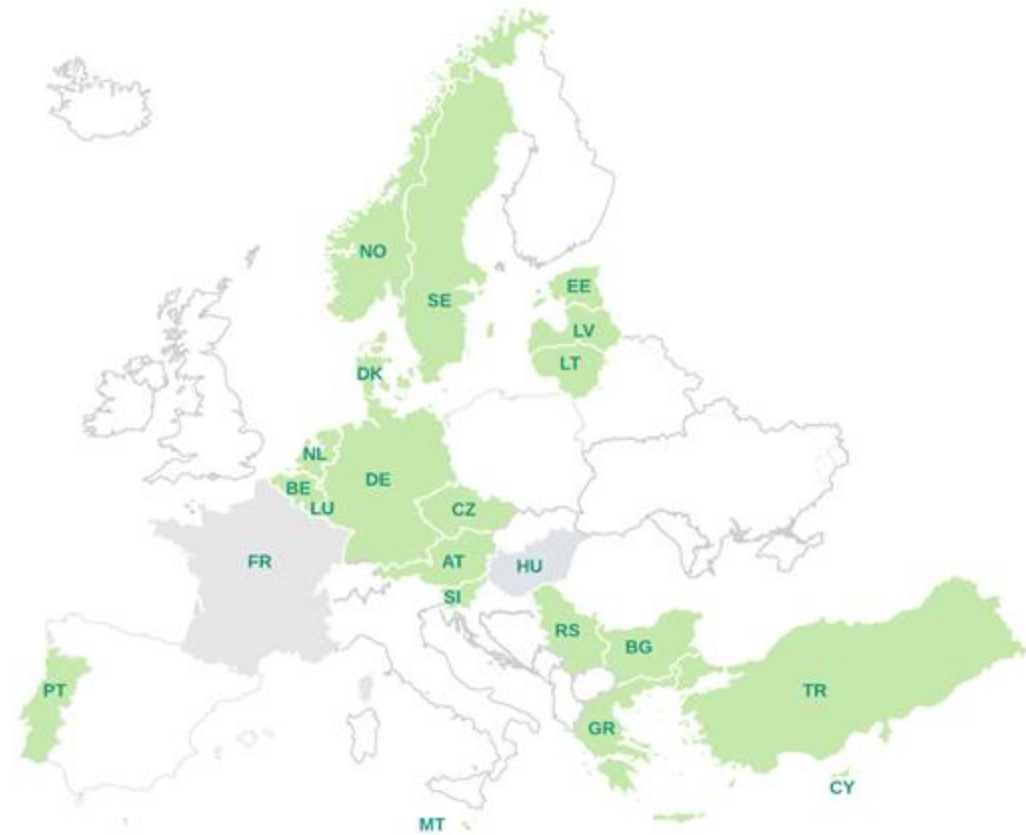

AT, BE, BG, CY, CZ, DE, DK, EE, GR, HU, LT, LU,
LV, MT, NL, NO, PT, RS, SE, SI, TR

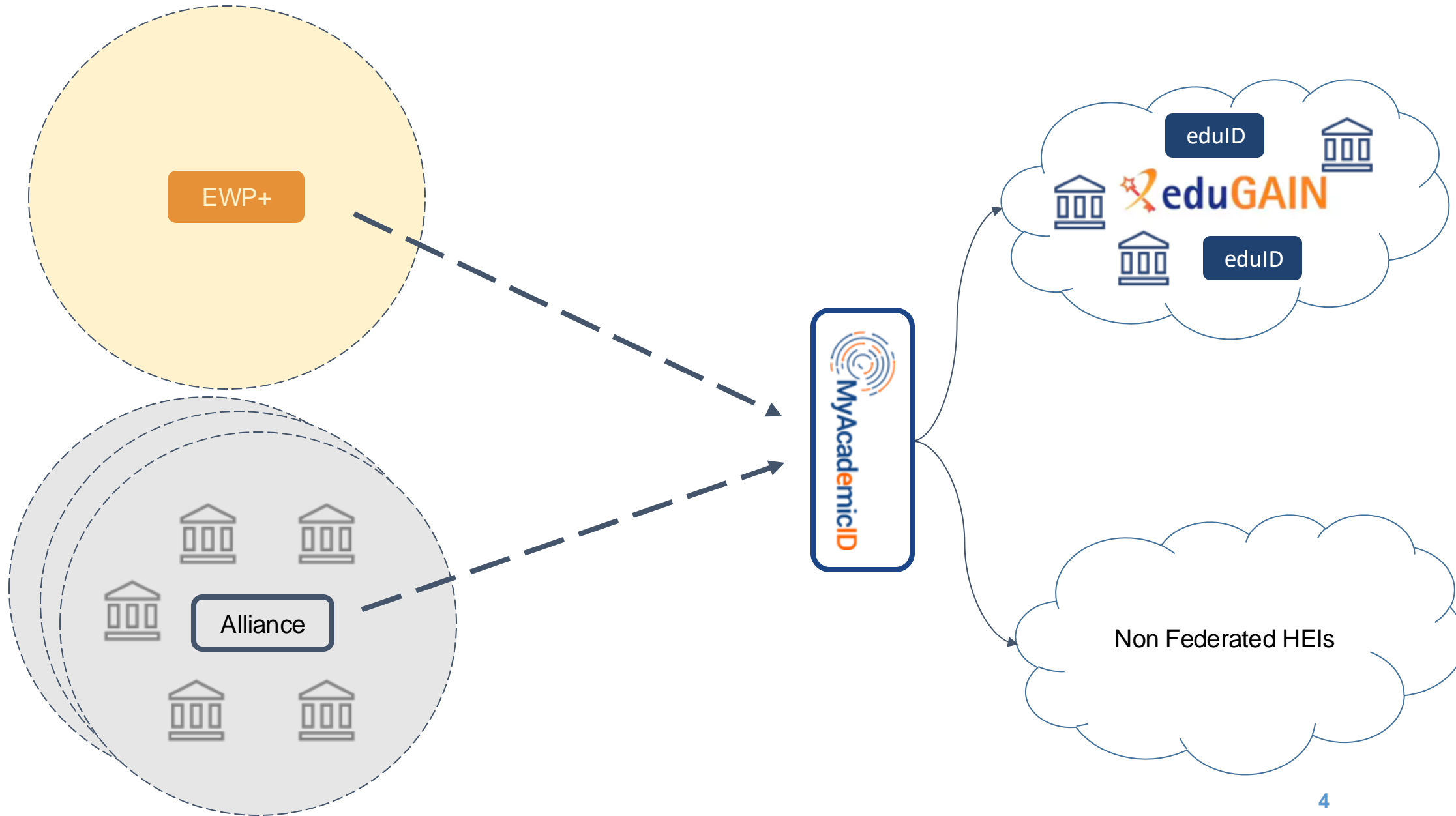

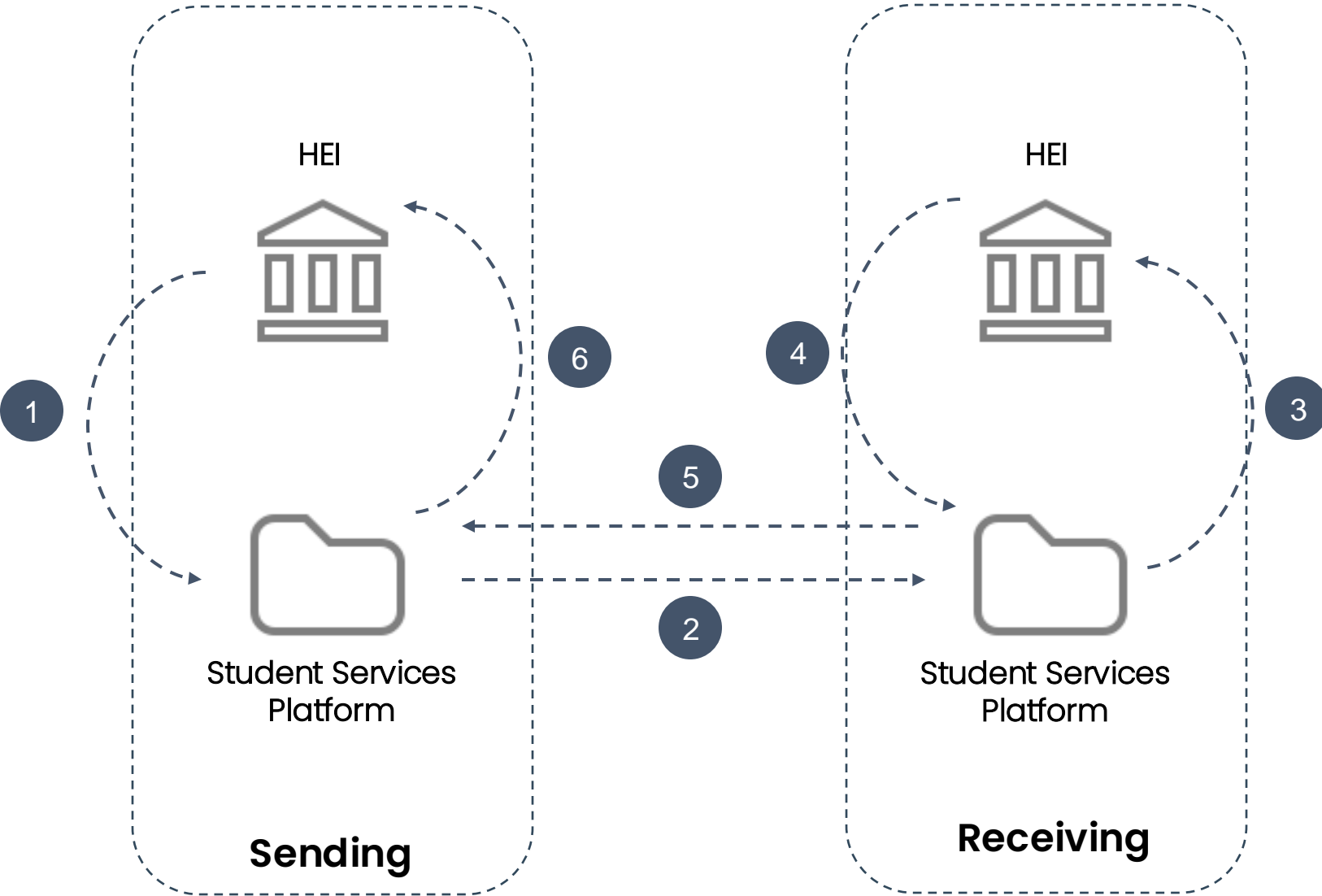

The ESI is generated by the HEI. There are 2 main 'ingredients' needed

Something to identify the HEI:

schacHomeOrganization value (sHO)

Something to identify the student:

the student number (code)

urn:schac:personalUniqueCode:int:esi: <sHO>:<code>

This is the case in which the student number is managed by the HEI
(otherwise the ISO cc)

Ex: `urn:schac:personalUniqueCode:int:esi:hei.edu:23490G`

Student Basic Attributes

1. General purpose identifier
2. First Name
3. Last Name
4. Full Name
5. Email address
6. Affiliation
7. Organisation
8. European Student Identifier

Attribute	Explanation
<p><u>Any of:</u></p> <ul style="list-style-type: none"> • Persistent NameID • eduPersonPrincipalName* • eduPersonTargetedID • eduPersonUniqueId • eduPersonOrcid • subject-id • pairwise-id 	<p>The services requires to uniquely identify users throughout the student mobility process. Without some kind of unique identifier, it is not possible to distinguish between two different users.</p> <p>*: The eduPersonPrincipalName can be used only if one of the following conditions are met: i) the IdP supports the R&S Entity Category, ii) the eduPersonAssurance attribute is also released and it has a value of https://refeds.org/assurance/ID/eppn-unique-no-reassign, iii) the federation in which the IdP has registered has a policy that prohibits the reassignment of the value of the eduPersonPrincipalName attribute</p>
eduPersonAssurance	The eduPersonAssurance attribute is required in the case an IdP releases only eduPersonPrincipalName as an identifier and the IdP does not support the Research and Scholarship entity category. In this case, if eduPersonAssurance has a value of value of https://refeds.org/assurance/ID/eppn-unique-no-reassign , in order to be able to use eduPersonPrincipalName as an identifier.
<p><u>Any of:</u></p> <ul style="list-style-type: none"> • cn • displayName • sn + givenName 	The Erasmus process needs to know the name of the person participating in the student mobility process.
mail	The service needs to be able to contact the user regarding the status of student mobility process.
schacPersonalUniqueCode	The student mobility processes require the use of a number of services, all of which are involved in different stages of the pipeline and which will need to be able to exchange data about the students who are in mobility. The European Student Identifier (ESI) is globally unique, persistent, non-targeted, protocol neutral and data transport neutral. In SAML, the ESI is transported in the schacPersonalUniqueCode attribute (as defined in the Schema for Academia). Currently support for the ESI is being rolled out in Higher Education Institutions around Europe. If your HEI, already supports the ESI, you can release it to the ERASMUS SP Proxy using this attribute. Relevant only for students
schacHomeOrganization	The student mobility processes need the to identify the Home Institution from which the user is coming from.
eduPersonScopedAffiliation	The student mobility processes rely on authorising access to users based on the affiliation of their members in their home organisation.
eduPersonEntitlement	<p>The service relies on this attribute to authorise users as EWP Administrators. The expected value for the EWP Admin role is:</p> <p>urn:geant:erasmuswithoutpaper.eu:ewp:admin</p> <p>For more information read EWP Admin Role</p>

<https://wiki.geant.org/x/DQDgCQ>



Let's talk now about data and the wallets

Scale-out with wallets

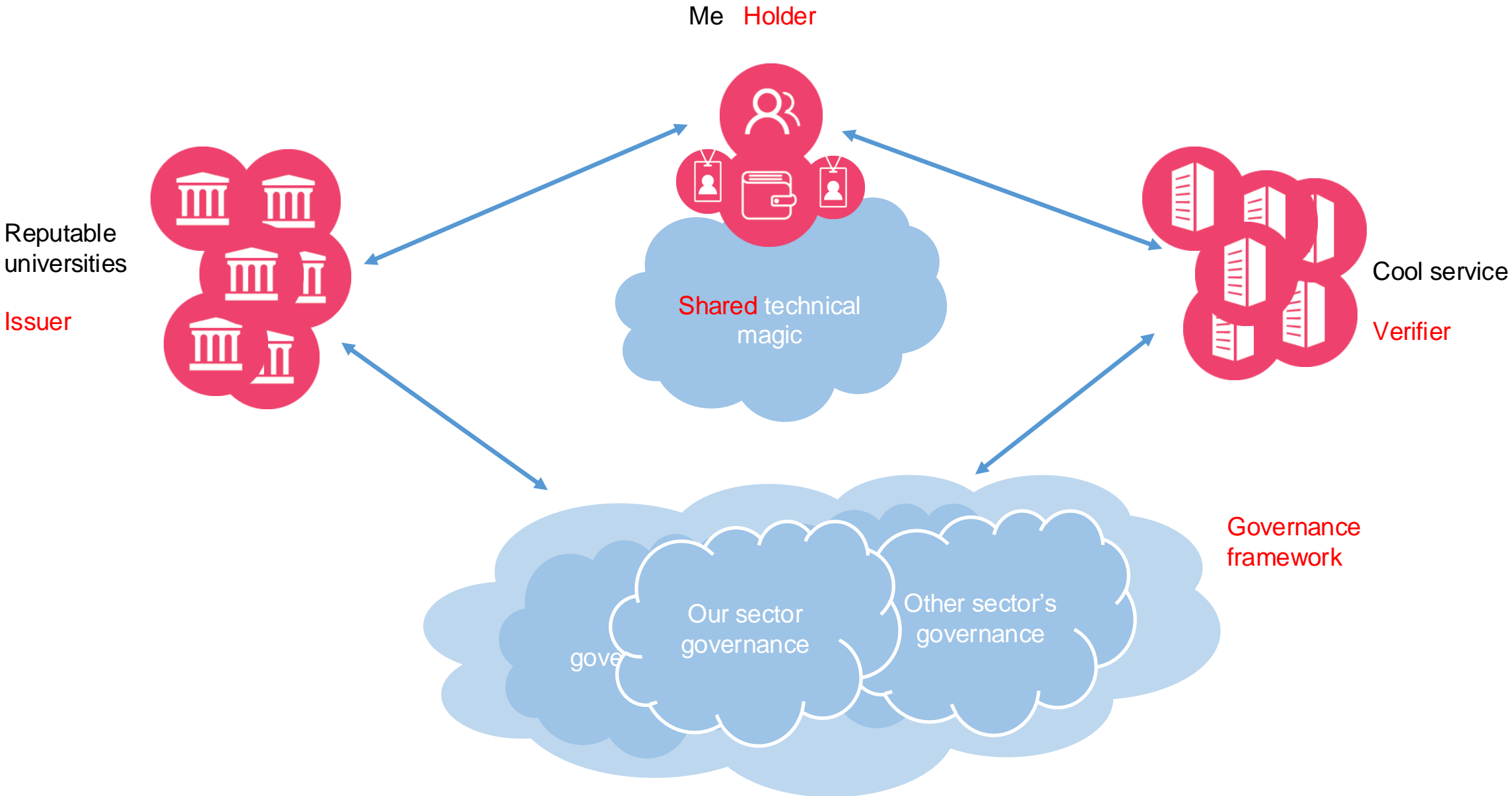

Challenges: Adoption of Technology

Me Holder

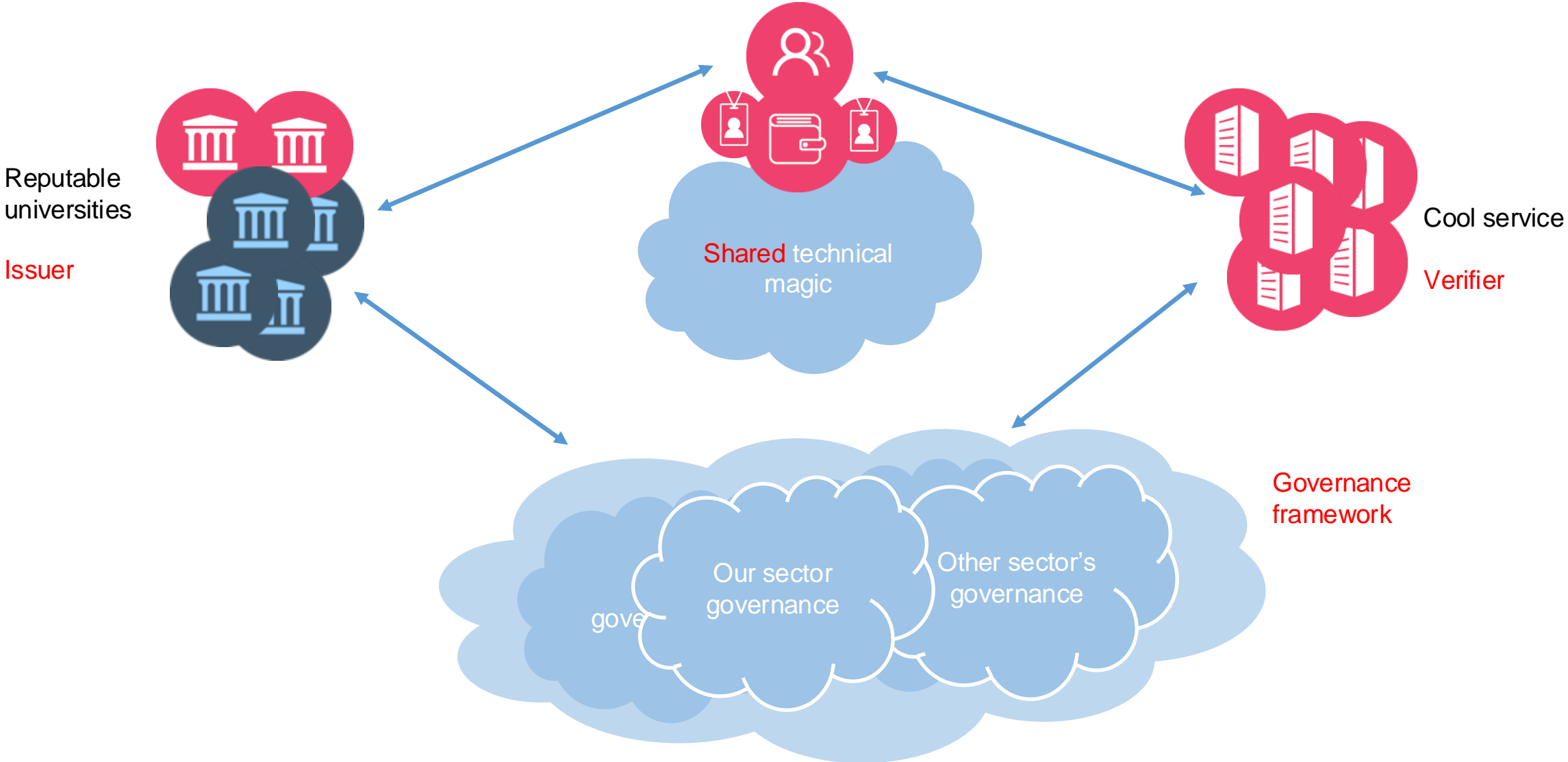

Challenges: Adoption of Technology

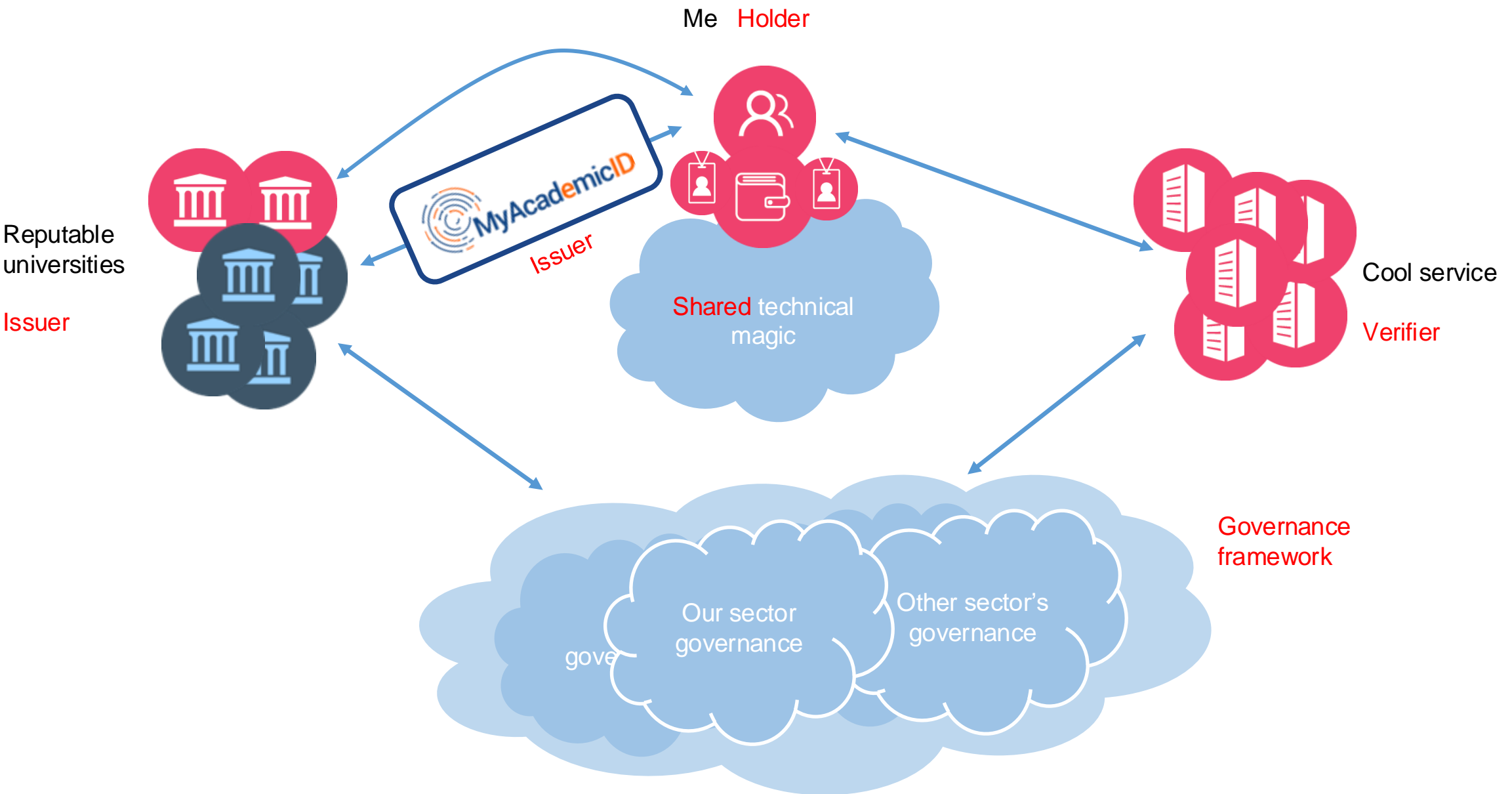

Challenges: Adoption of Technology

Me Holder

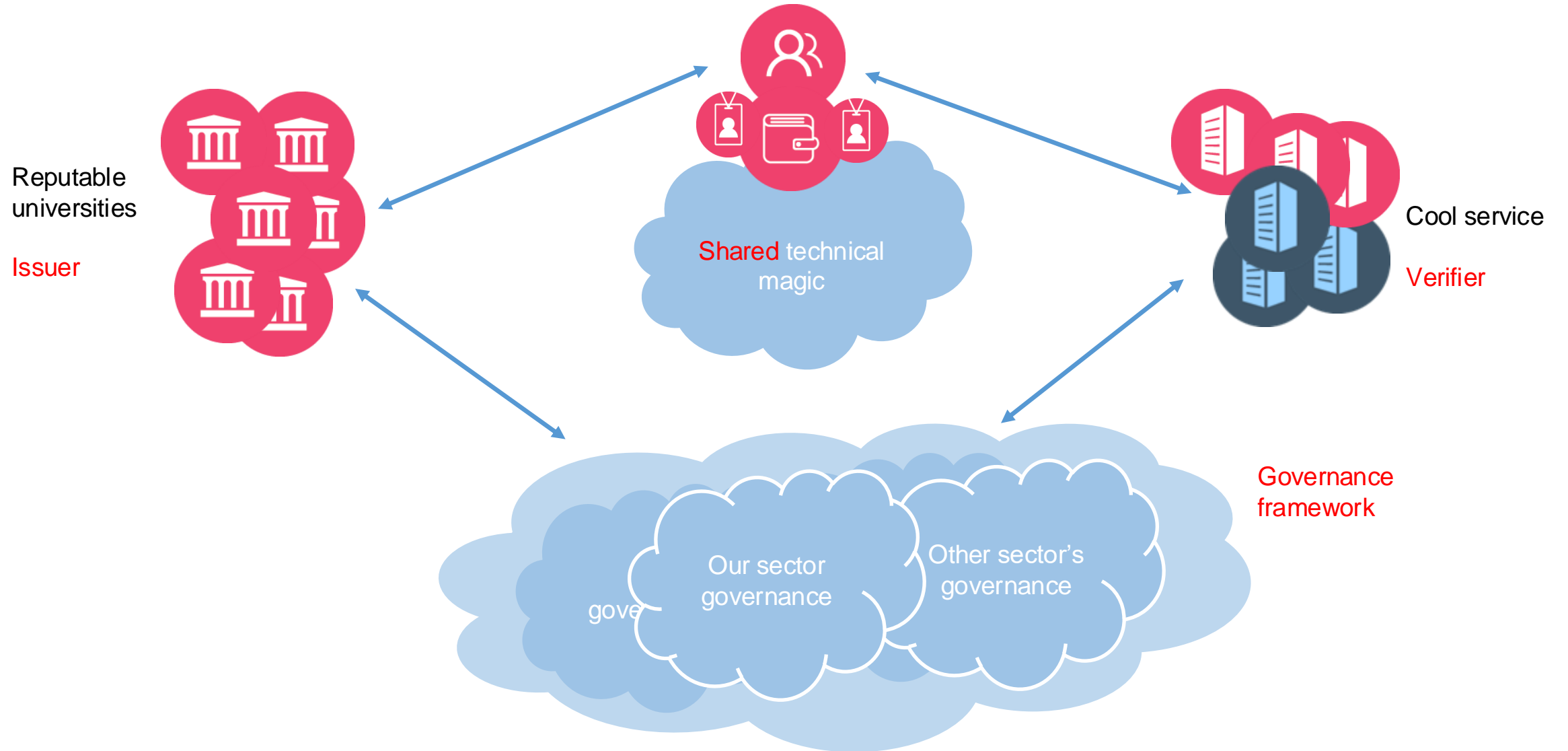

Challenges: Adoption of Technology

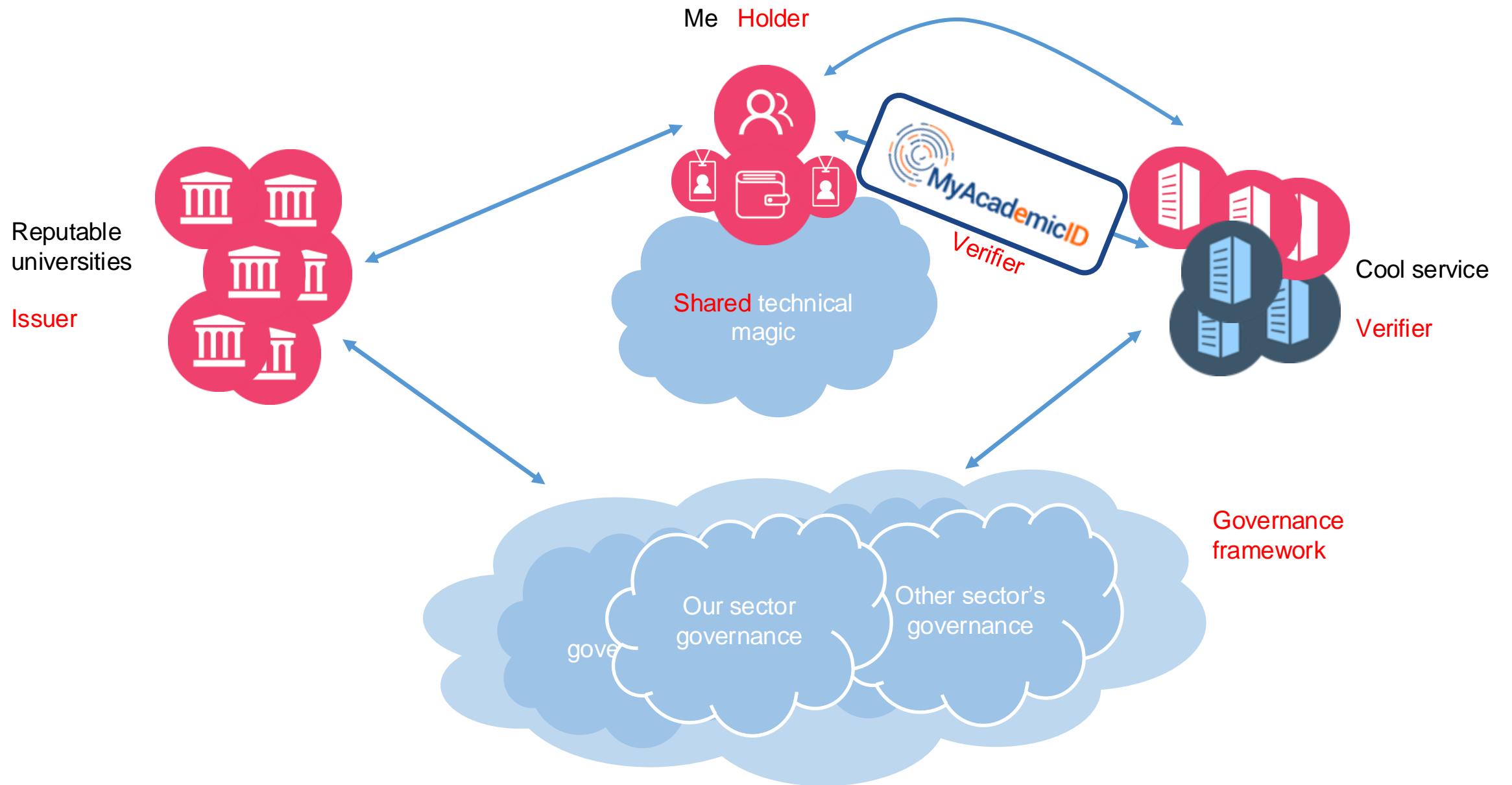



And what does this mean for Erasmus without Paper?

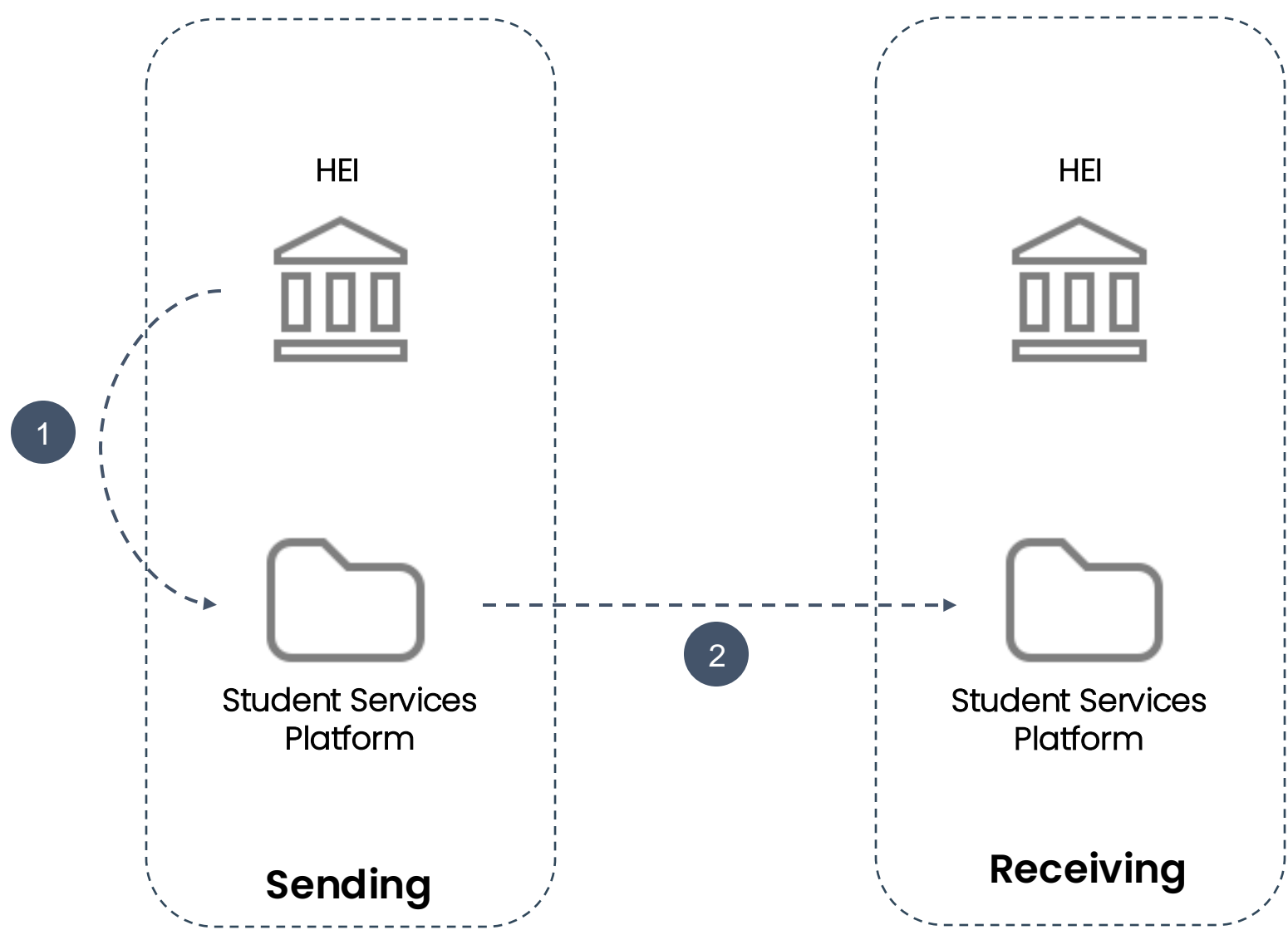

The student does not need to know the ESI.

1

ESI via the student authentication mechanism - SSO * (Front-channel).

2

ESI transported via the EWP APIs (Back-channel)

[*] Requirements for service providers to get the ESI via the academic federations:
<https://wiki.geant.org/x/QwKCFQ>

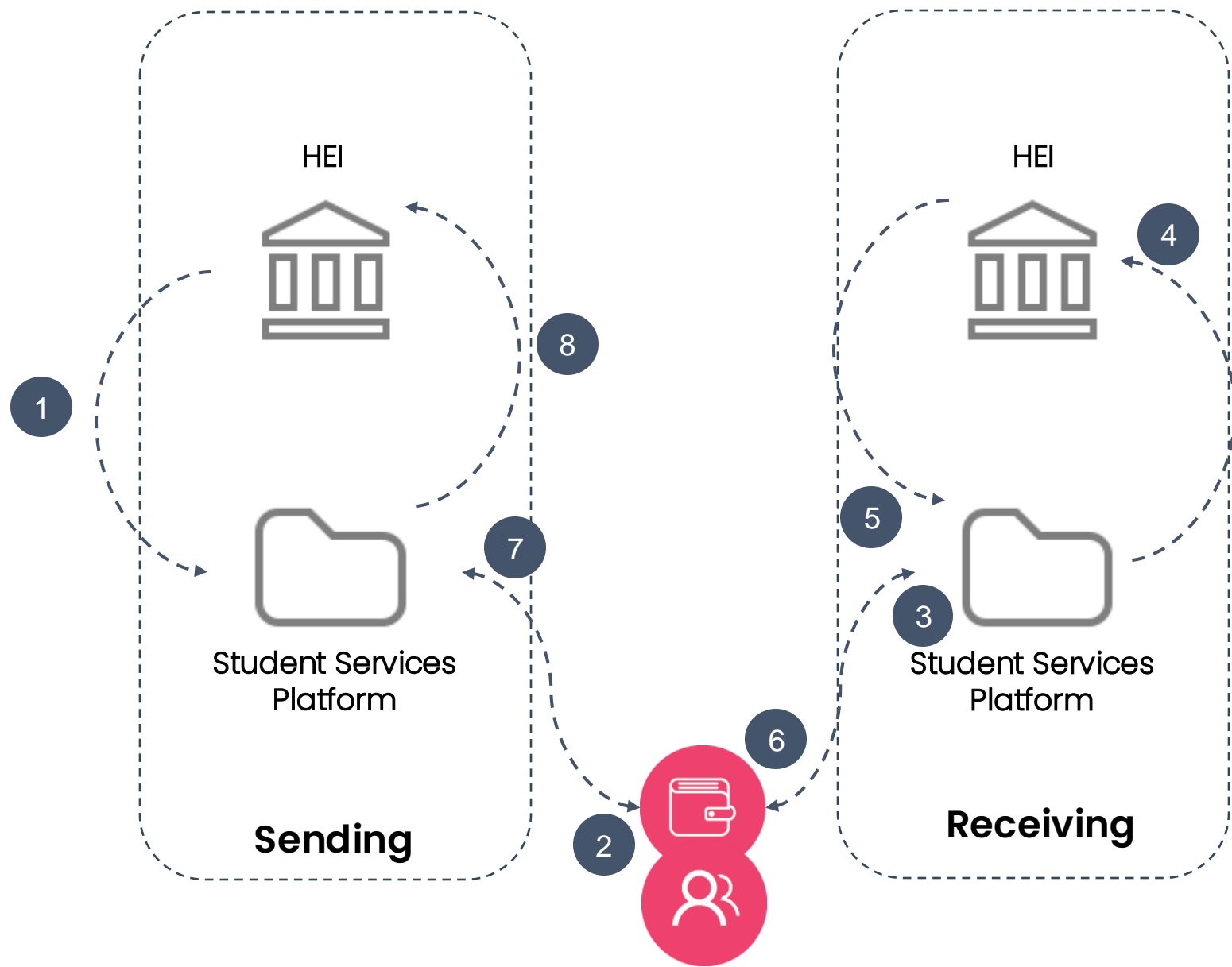

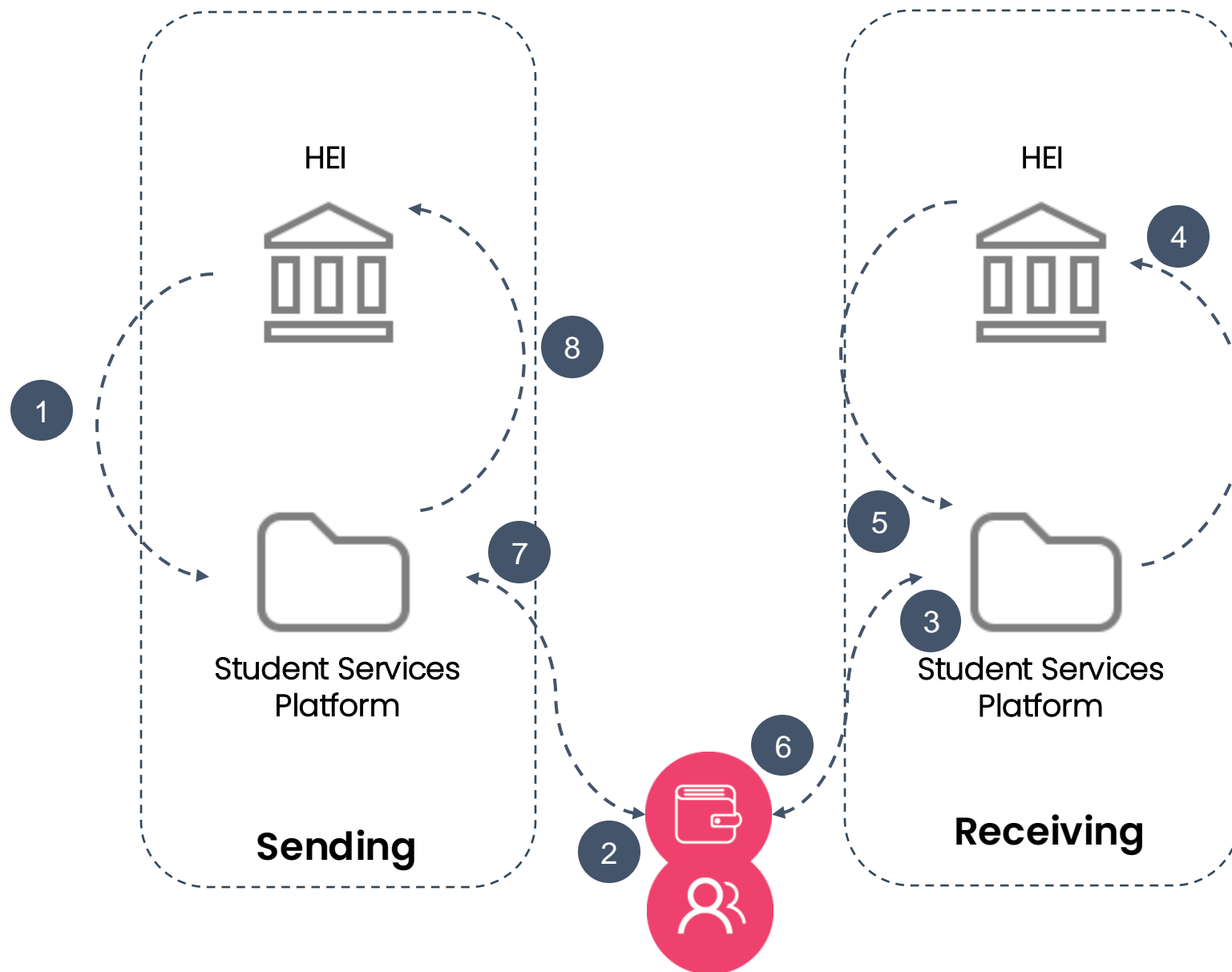

Hmm, is it true that all data need to be transfer between sending and receiving university will be transferred in the student's wallet??

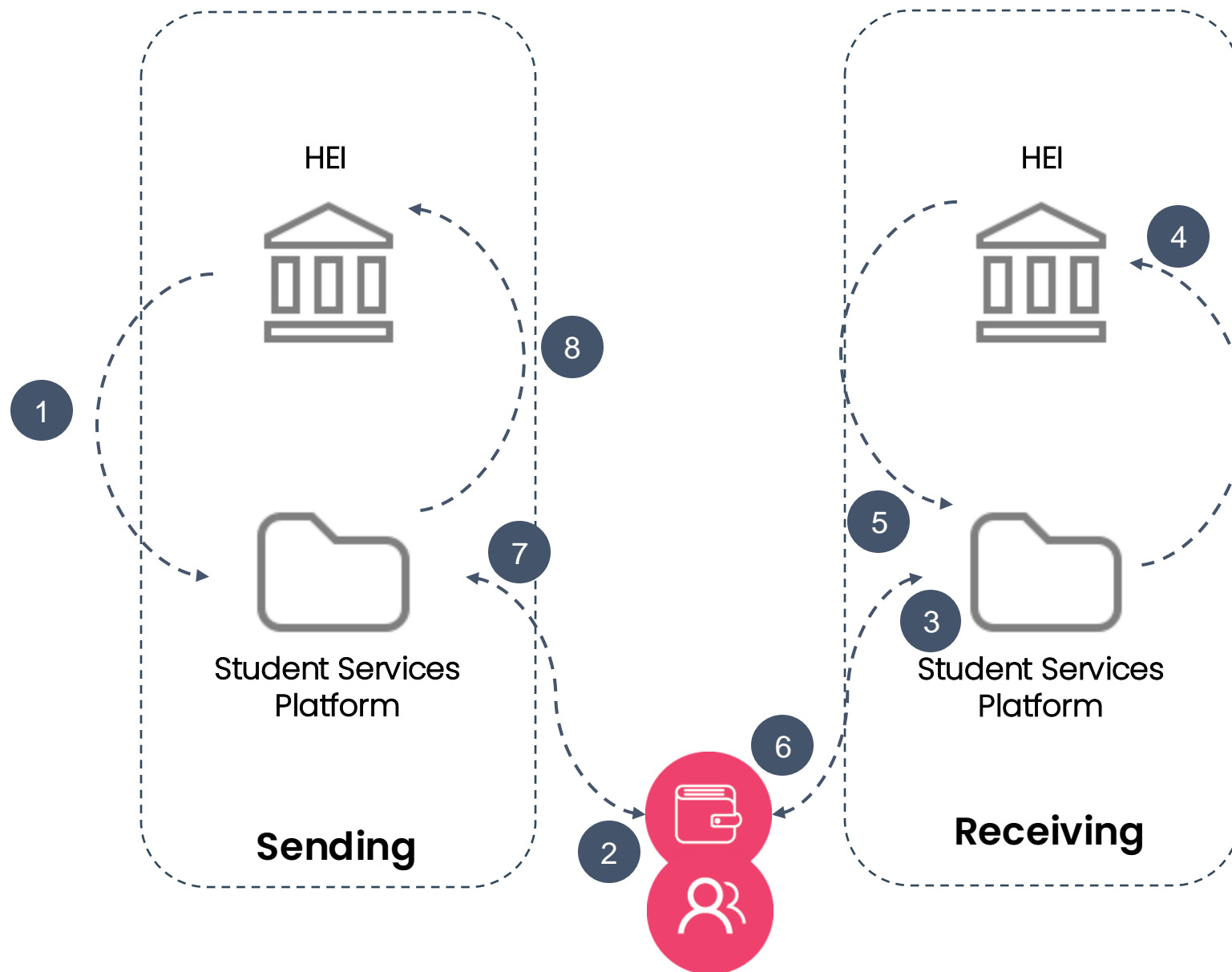

Hmm, is it true that all data need to be transfer between sending and receiving university will be transferred in the student's wallet??

Probably not! The student's wallet will hold the academic identity of the student that can be used in order to get access to the student's data relevant for the mobility.

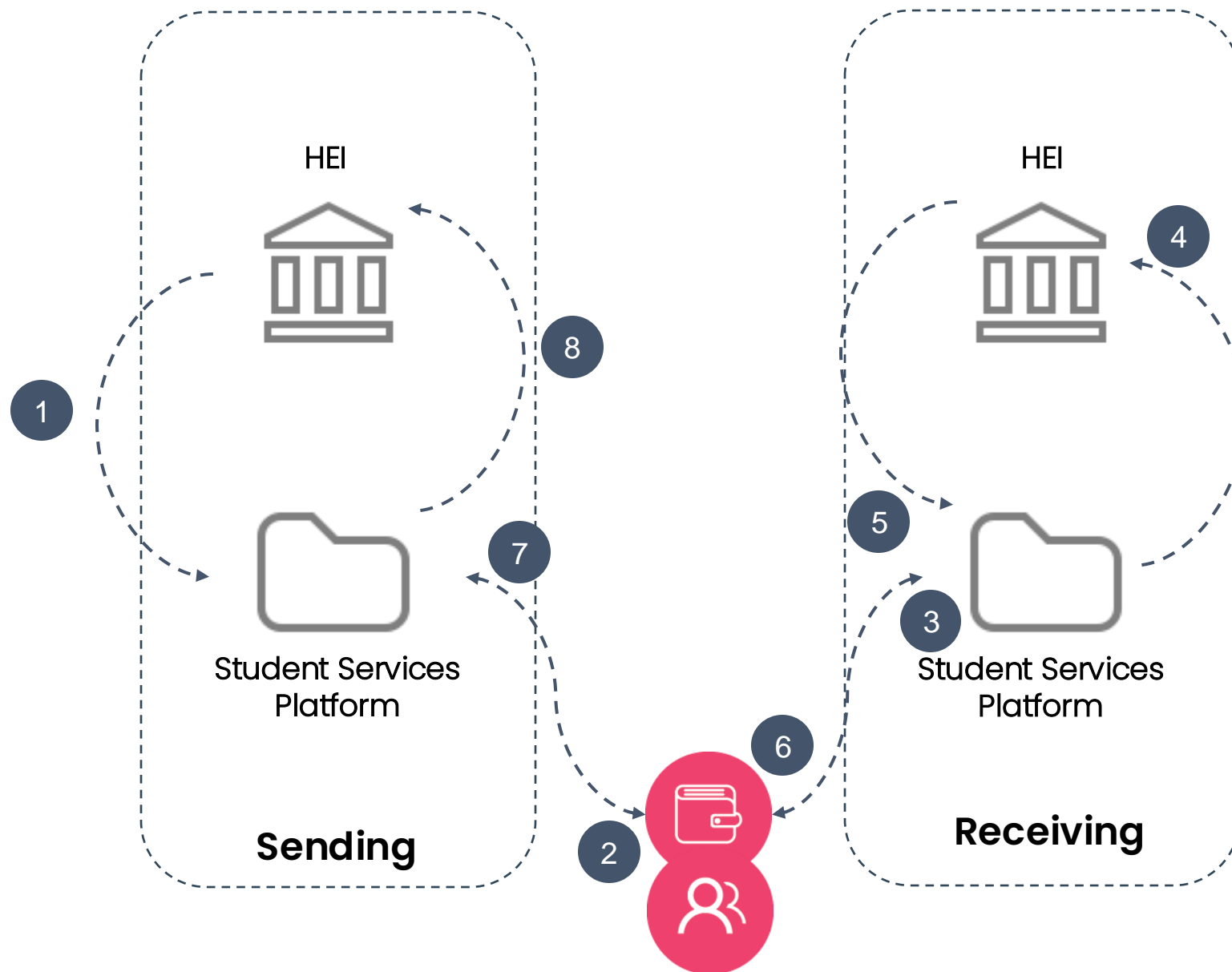

Hmm, is it true that all data need to be transfer between sending and receiving university will be transferred in the student's wallet??

Further, most probably we should get rid of the existing PUSH model from HEI to HEI and adopt a PULL model, where the student authorizes the Data Exchange between HEIs

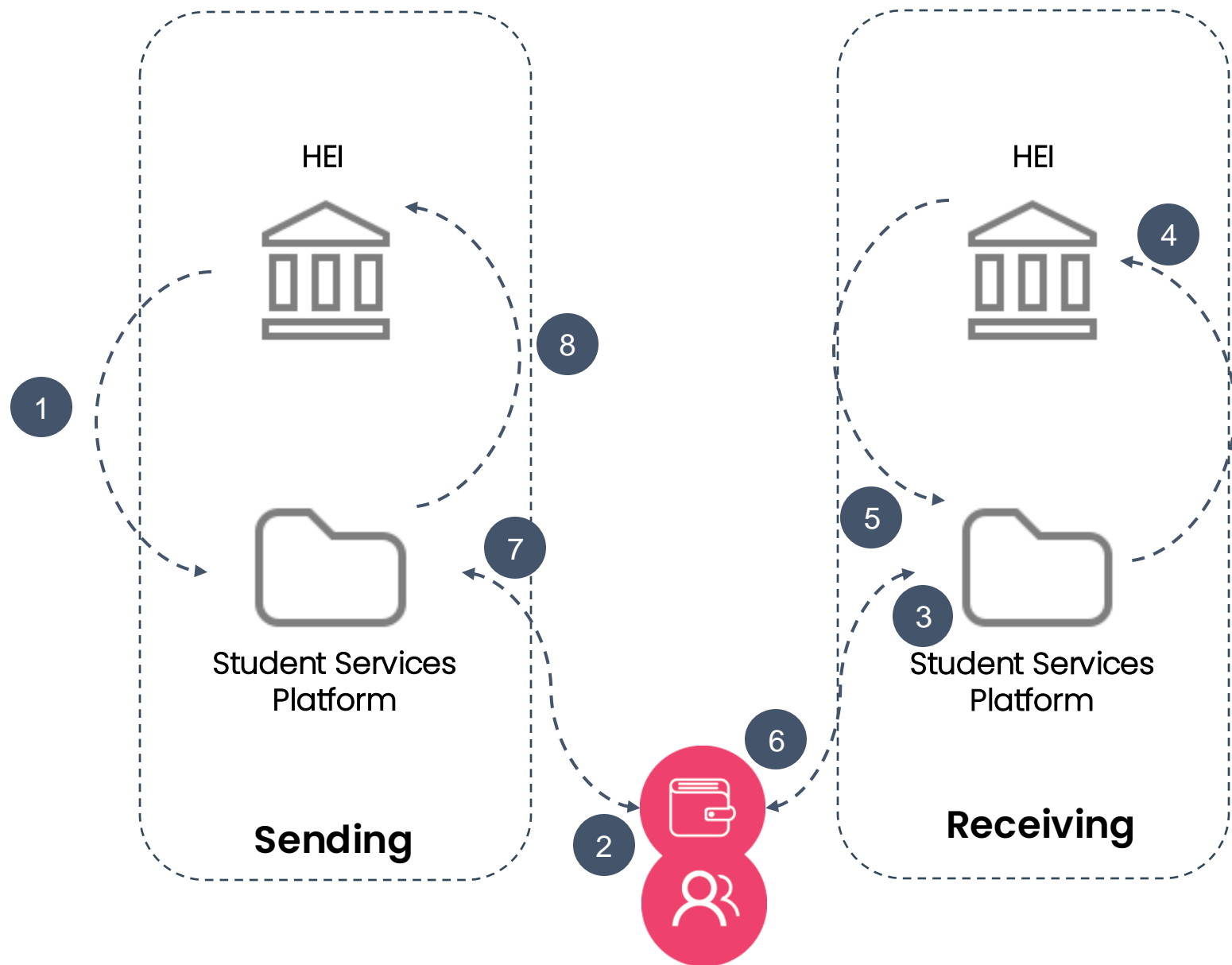

Hmm, is it true that all data need to be transfer between sending and receiving university will be transferred in the student's wallet??

*Transition to OAuth2
Protected API full backed by a functioning OpenID Connect Federation
(see Davide's talk for more)*

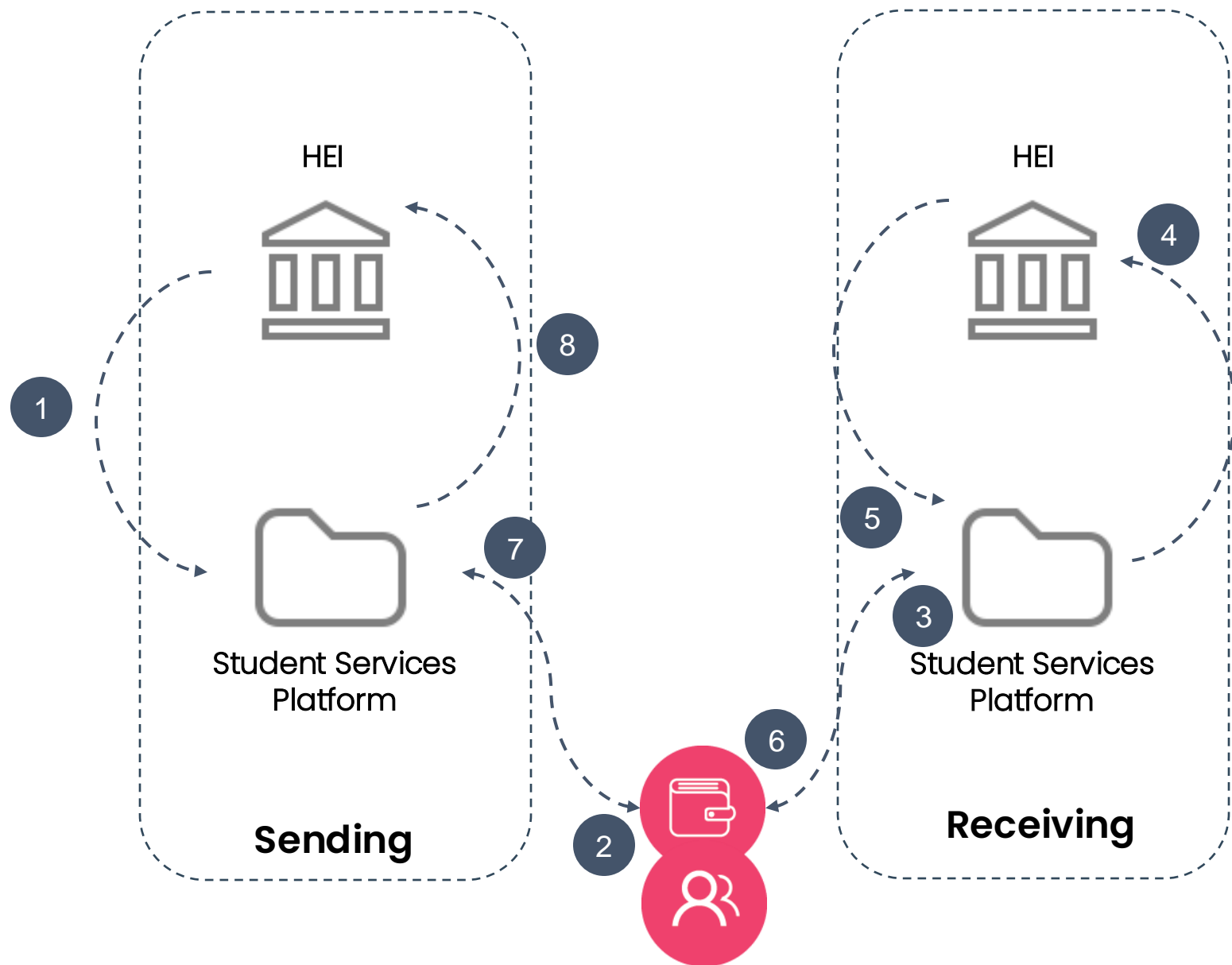

Hmm, is it true that all data need to be transfer between sending and receiving university will be transferred in the student's wallet??

Given these developments, do we still need the European Student Identifier?

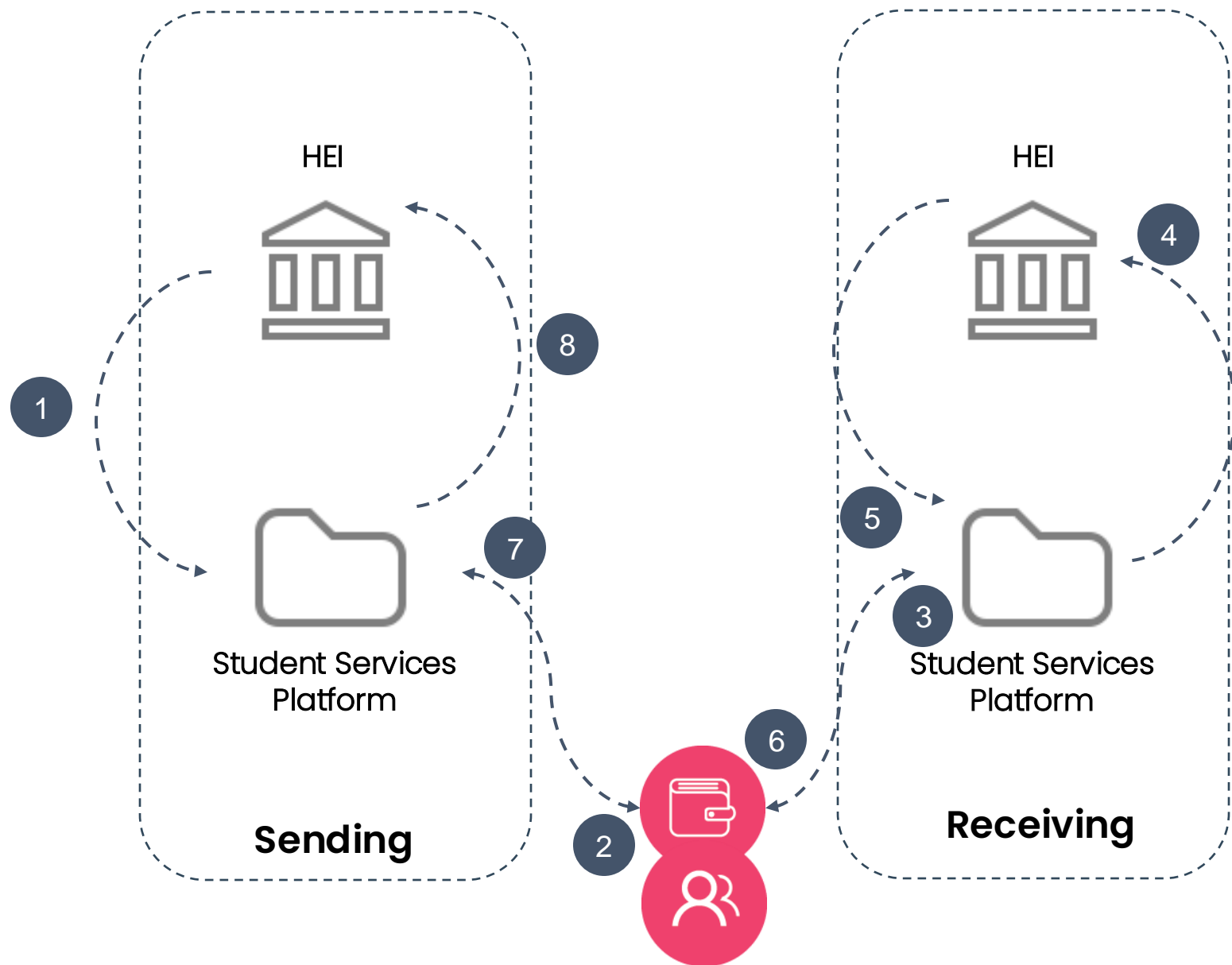

Hmm, is it true that all data need to be transfer between sending and receiving university will be transferred in the student's wallet??

This is a call for the ESI working group to revisit the topic and provide guidance on the way forward.



Thank you!

May tanong?
Questions?
Βοηρωσυ?
¿Preguntas?
سوالات
प्रश्न
კითხვები?
Ebibuuzo?
Maswali?
Vragen?
Questões?
Frågor?
Kysymyksiä
有問題嗎?
Domande?
Ερωτήσεις?
Fragen?
Pitanja?

www.geant.org



© GÉANT Association
As part of the GÉANT 2020 Framework Partnership Agreement (FPA),
the project receives funding from the European Union's Horizon 2020
research and innovation programme under Grant Agreement No. 856726
(GN4-3).

Christos Kanellopoulos (GEANT)

Klaas Wierenga (GEANT)